



BE A PART OF
BOPAL'S NEW
BUSINESS
DESTINATION.



THE CENTRE OF LIFE



Artistic Image

Ahmedabad's premium locale is about to get a lifestyle destination it truly deserves.

The HUB will have the finest commercial and entertainment opportunities.

As a one stop destination for unique lifestyle shops, Gala HUB will soon change the way Bopal enjoys life and will offer people a chance to indulge in some retail therapy.

STRATEGIC LOCATION

With its impressive design and diverse amenities, Gala HUB will be the new centre of enjoyment for Bopal. Located amidst a residential area, its potential to grow into a desired place to shop, dine and enjoy is immense. It is just 1.5 km away from the Bopal circle and S.P. Ring Road proving its excellent connectivity. Thus, all roads to happiness will directly lead here.



Artistic Image

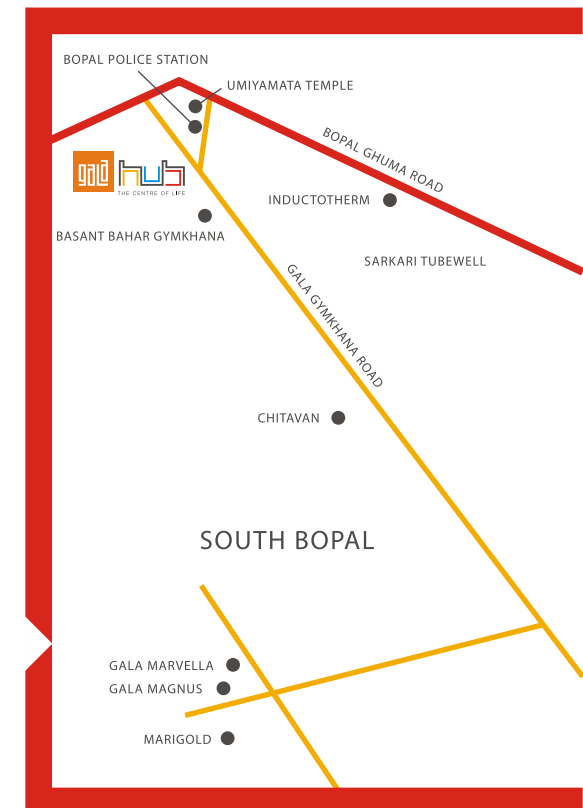

SPACE PLANNING

The spatial planning of Gala HUB makes sure that the customers can easily navigate through this commercial complex and will have a comfortable shopping experience, ensuring an even distribution of footfall throughout the complex.

We have designed thoughtful activities at Gala HUB to go along with shopping. The idea is to make sure that people spend as much time here as they can and it becomes a hotspot for the neighbourhood.

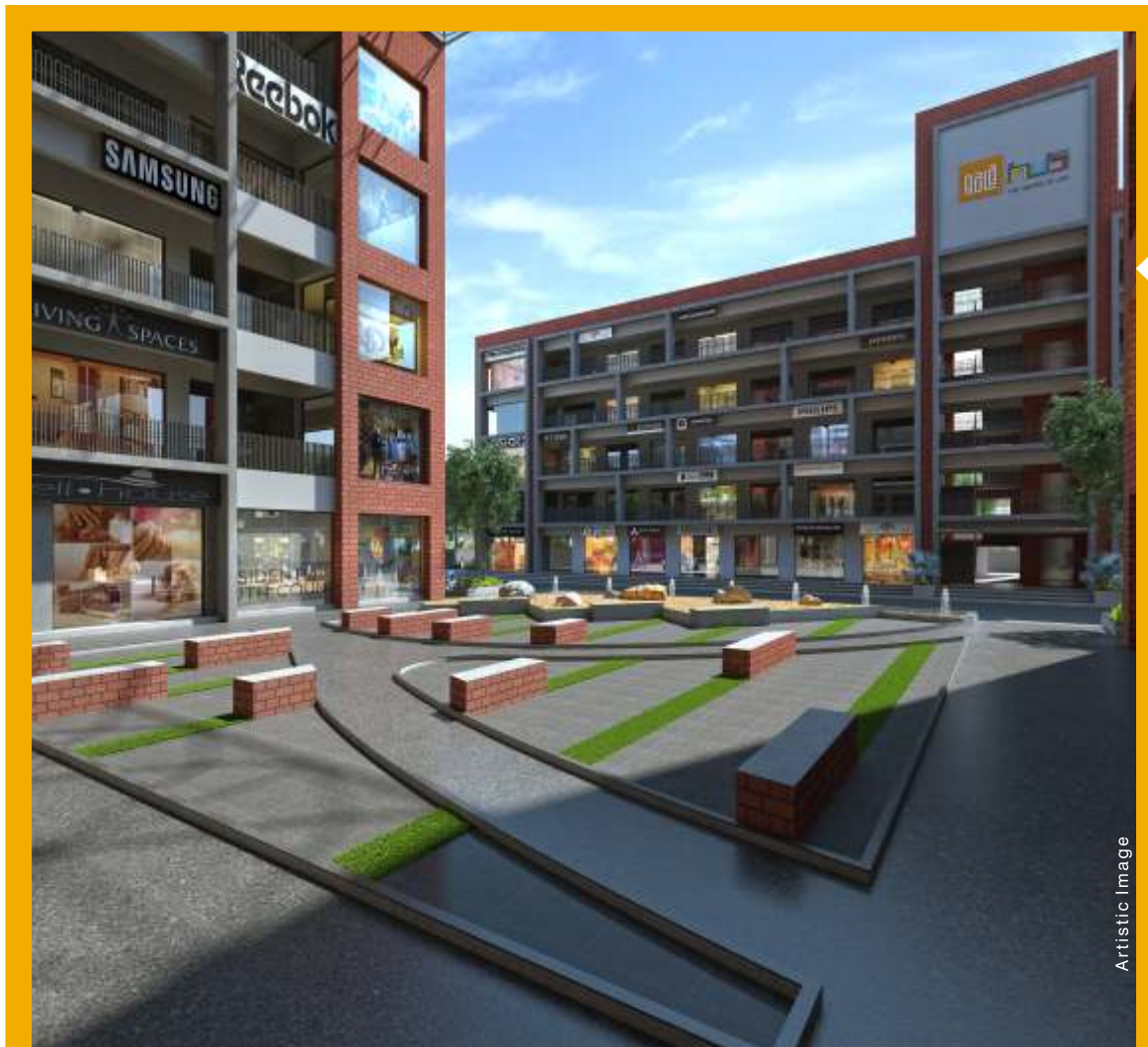

DIVERSE RETAIL SPACES



With road facing windows, you will have space to advertize your brands with life size displays. Further you can merge two or more units to create the space ideally suitable for business.

Gala HUB is the ideal place to be for diverse establishments like hospitals, corporate offices, realty consultants, tours & travels, boutiques, salons, books stores, jewellery shops etc.

Gala HUB will create a stimulating environment for your business to grow. Now, find a space perfect for you.





Artistic Image

FLOOR PLANS



GROUND FLOOR PLAN

Shop No.	Dimension	Carpet Area (sq. ft.)
1	14'7" X 40'1"	580
2	14'7" X 40'8"	563
3	11'10" X 36'5"	425
4	12'2" X 36'11"	437
5	12'2" X 37'5"	443
6	12'2" X 37'11"	450
7	12'2" X 36'2"	431
8	12'2" X 36'2"	431
9	12'2" X 36'2"	431
10	12'2" X 36'2"	423
11	28'10" X 10'3"	295
12	28'10" X 10'3"	295
13	28'10" X 10'3"	295
14	28'10" X 10'3"	295
15	36'1" X 10'3"	370
16	36'1" X 10'3"	370
17	36'1" X 10'3"	370
18	36'1" X 10'3"	369
19	10'7" X 18'2"	183
20	10'7" X 18'2"	191
21	10'7" X 18'2"	191
22	10'7" X 18'2"	192
23	12'2" X 25'1"	305
24	12'2" X 25'1"	305
25	24'7" X 12'2"	283
26	23'11" X 12'8"	293



1st FLOOR PLAN

Shop No.	Dimension	Carpet Area (sq. ft.)
101	14'7" X 40'9"	587
102	14'7" X 33'9"	462
103	12'2" X 29'5"	343
104	12'2" X 30'	353
105	12'2" X 30'6"	359
106	12'2" X 38'7"	458
107	12'2" X 36'10"	434
108	12'2" X 29'2"	347
109	12'2" X 29'2"	347
110	12'2" X 29'2"	341
111	28'10" X 10'3"	295
112	28'10" X 10'3"	295
113	28'10" X 10'3"	295
114	28'10" X 10'3"	295
115	28'10" X 10'3"	295
116	28'10" X 10'3"	295
117	28'10" X 10'3"	295
118	28'10" X 10'3"	295
119	10'7" X 37'5"	392
120	29'10" X 10'7"	314
121	29'10" X 10'7"	314
122	29'10" X 10'7"	315
123	12'2" X 29'10"	362
124	12'2" X 29'10"	362
125	12'2" X 29'10"	362
126	12'2" X 37'5"	449



2nd FLOOR PLAN

Shop No.	Dimension	Carpet Area (sq. ft.)
201	14'7" X 40'9"	587
202	14'7" X 33'9"	462
203	12'2" X 29'5"	343
204	12'2" X 30'	353
205	12'2" X 30'6"	359
206	12'2" X 38'7"	458
207	12'2" X 36'10"	434
208	12'2" X 29'2"	347
209	12'2" X 29'2"	347
210	12'2" X 29'2"	341
211	28'10" X 10'3"	295
212	28'10" X 10'3"	295
213	28'10" X 10'3"	295
214	28'10" X 10'3"	295
215	28'10" X 10'3"	295
216	28'10" X 10'3"	295
217	28'10" X 10'3"	295
218	28'10" X 10'3"	295
219	21'5" X 12'	256
220	10'7" X 29'10"	314
221	10'7" X 29'10"	315
222	12'2" X 29'10"	362
223	12'2" X 29'10"	362
224	12'2" X 29'10"	362
225	12'2" X 37'5"	449

T - 267
T - 267



3rd FLOOR PLAN

Shop No.	Dimension	Carpet Area (sq. ft.)	
301	14'7" X 41'5"	596	
302	14'7" X 33'9"	462	
303	12'2" X 29'5"	343	
304	12'2" X 30'	353	
305	12'2" X 30'6"	359	
306	12'2" X 38'7"	458	
307	12'2" X 36'10"	434	
308	12'2" X 29'2"	347	
309	12'2" X 29'2"	347	
310	12'2" X 29'2"	341	
311	13'11" X 10'3"	143	T - 140
312	13'11" X 10'3"	143	T - 149
313	13'11" X 10'3"	143	T - 149
314	13'11" X 10'3"	143	T - 149
315	13'11" X 10'3"	143	T - 149
316	13'11" X 10'3"	143	T - 149
317	13'11" X 10'3"	143	T - 149
318	13'11" X 10'3"	142	T - 149
319	10'7" X 15'8"	165	T - 146
320	10'7" X 15'8"	165	T - 146
321	12'2" X 15'8"	190	T - 168
322	12'2" X 15'8"	190	T - 168
323	12'2" X 15'8"	190	T - 168
324	12'2" X 37'5"	449	



4th FLOOR PLAN

Shop No.	Dimension	Carpet Area (sq. ft.)	
401	49'10" X 75'9"	2835	T - 725
402	29'6" X 83'8"	1868	T - 220
403	21'6" X 20'10"	447	T - 220
404	71'4" X 20'8"	1471	T - 335

The developer reserves the rights to change or revise or make any modifications, additions, omissions or alterations in the scheme as a whole or any part thereof or any details therein, at their sole discretion without any prior notice. Such changes would be binding to all the members. All the architectural and interior views in brochure are computer graphics simulated interpretation of the actual property. All the dimensions given herein are approximate and unfinished. This brochure is just for an easy presentation of the project and should not be treated as a legal document.



Site address: Next to Basant Bahar Gymkhana, Gala Gymkhana Road, Bopal, Ahmedabad 380058. Tel: 81416 80000
Corporate address: Gala Group, GALA HQ, A Wing, 9th Floor, Safal Profitaire, Corporate Road, Opp. Auda Garden, Prahalad Nagar,
Ahmedabad - 380015. Tel: +91 79 619970000 | Email: perfection@galainfra.com | www.galainfra.com



PR/GJ/AHMEDABAD/DASKROI/AUDA/CAA07162/190620 | gujrera.gujarat.gov.in